

1 SECTION 5-5
Scale @ A2: 1:200

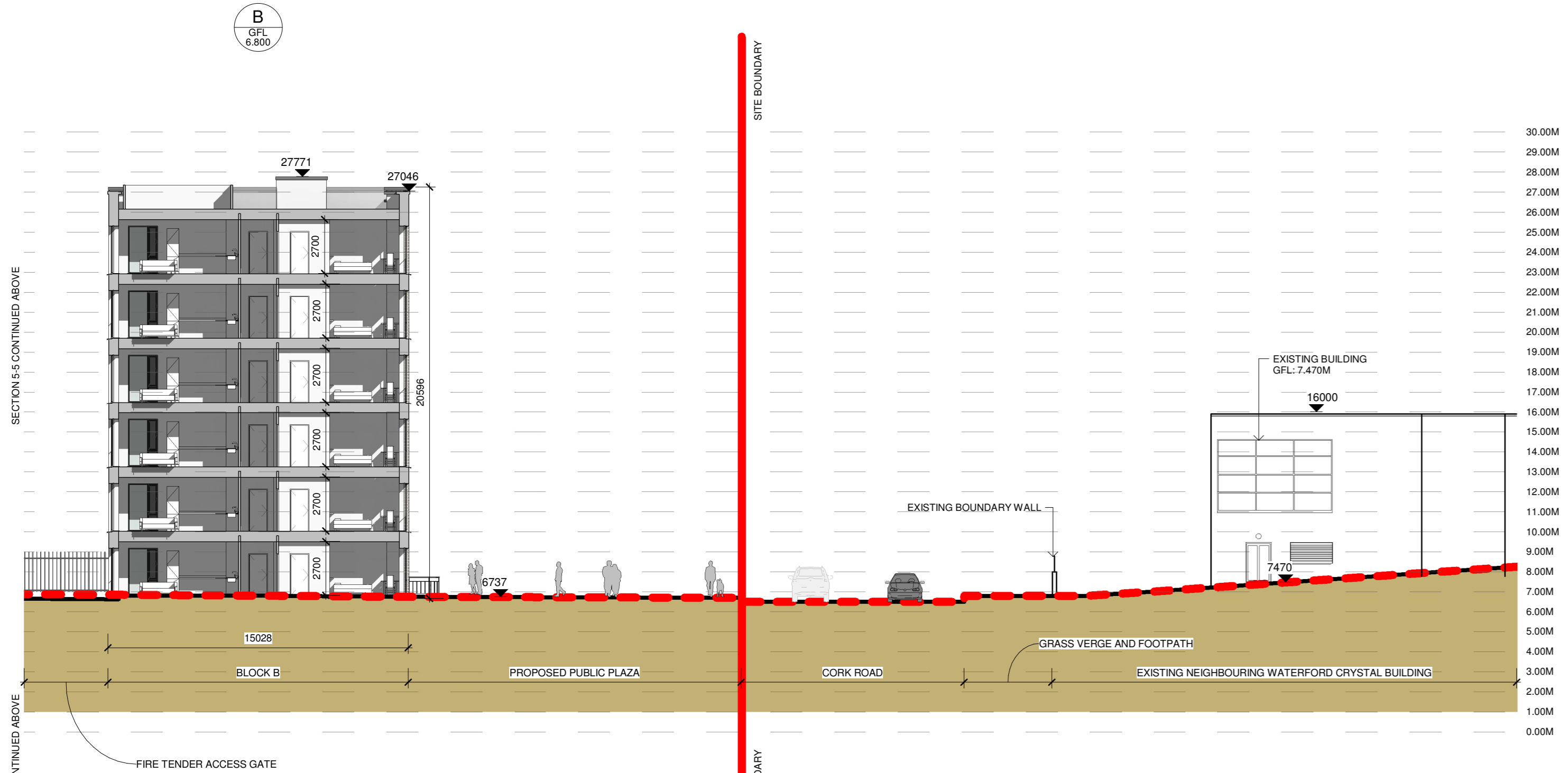

2 SECTION 5-5 CONT'D
Scale @ A2: 1:200

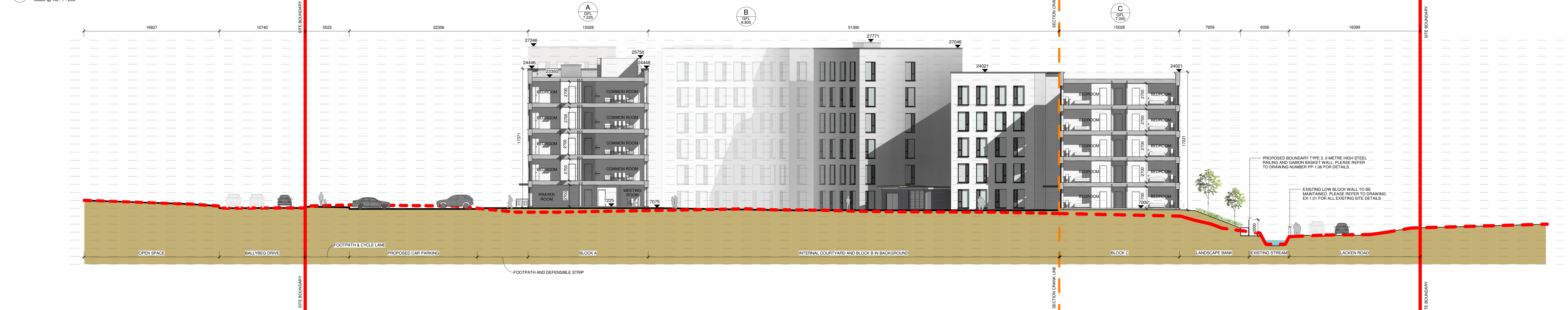

3 SECTION 6-6
Scale @ A2: 1:200

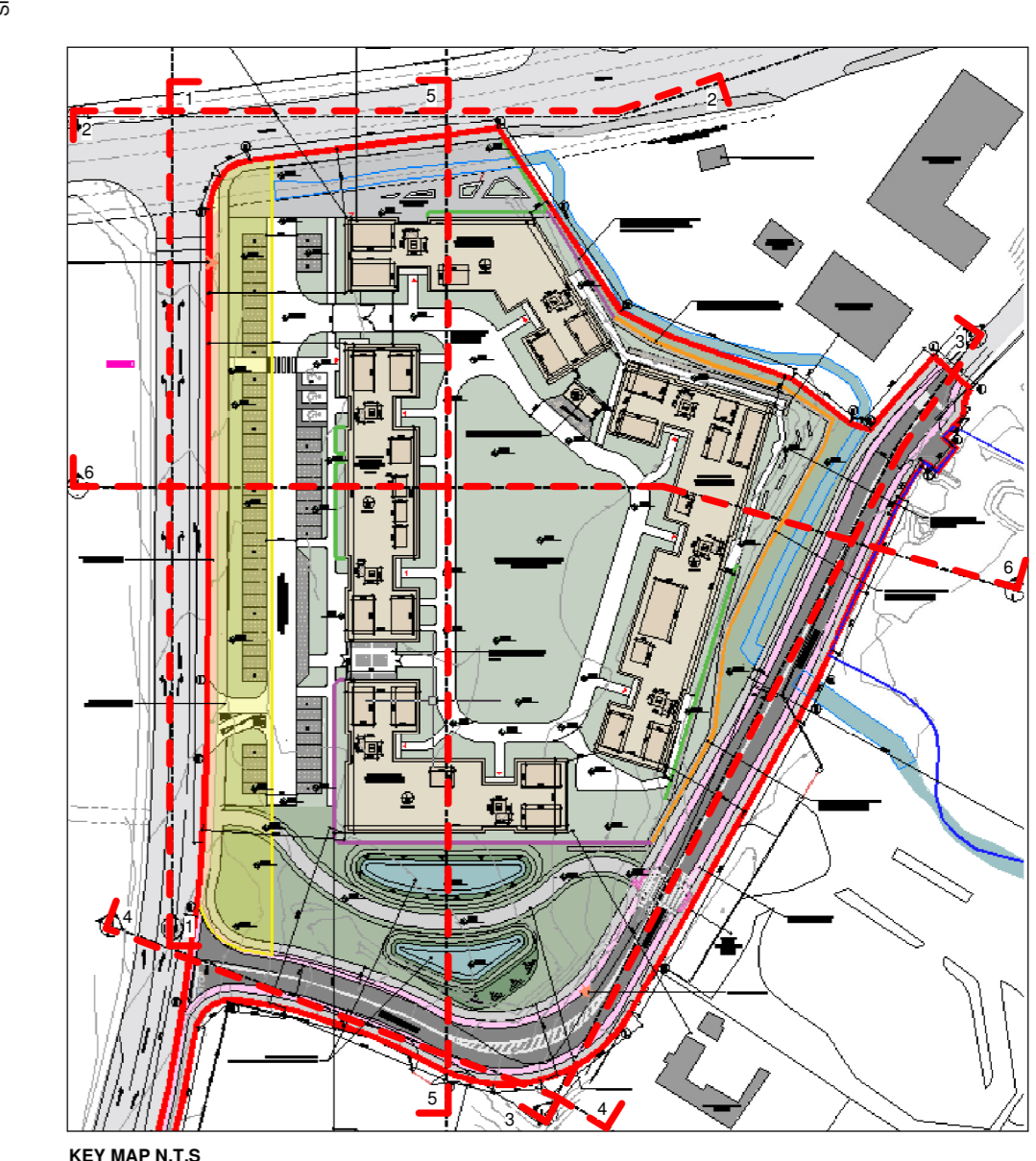

IMPORTANT NOTE:
Work to figured dimensions only - do not scale print. All setting out dimensions to be checked and confirmed on site prior to commencement of work. Any inaccuracies should be brought to the attention of the architect. If in doubt, ask. All construction methods, materials, services and installations to be in accordance with all Irish Building Regulations and codes of practice at the time of construction. All sub-contractors are ultimately responsible for ensuring compliance with the regulations within their own trade.
This drawing is copyright to Fewer Harrington & Partners.

NOTES
OS MAP REFERENCE INDEX
11,000 5701-08
11,000 5701-10
11,000 5701-14
11,000 5701-15

EXISTING GROUND LINE
PROPOSED GROUND LINE

REV. NO.	DESCRIPTION	DATE	BY

STAGE
LRD PLANNING

Fewer Harrington & Partners
Architects, Quantity Surveyors & Project Management

Studio 14, The Atrium, Maritime Gate, Canada St., Waterford, Ireland
Tel: 051 850717 Fax: 051 850718 Email: info@fewerharrington.com

PROJECT
PROPOSED STUDENT ACCOMMODATION,
CORK ROAD, WATERFORD
FOR NOEL FRISBY CONSTRUCTION LTD.

DRAWING
PROPOSED SITE SECTIONS
SHEET 02

DRAWN: WW DATE: JAN 2024
SCALE @ A0: 1:200
SCALE @ A2: 1:400

JOB NO: 22032
DWG NO: PP-3.02